Jaundzimušo reanimācijas algoritms
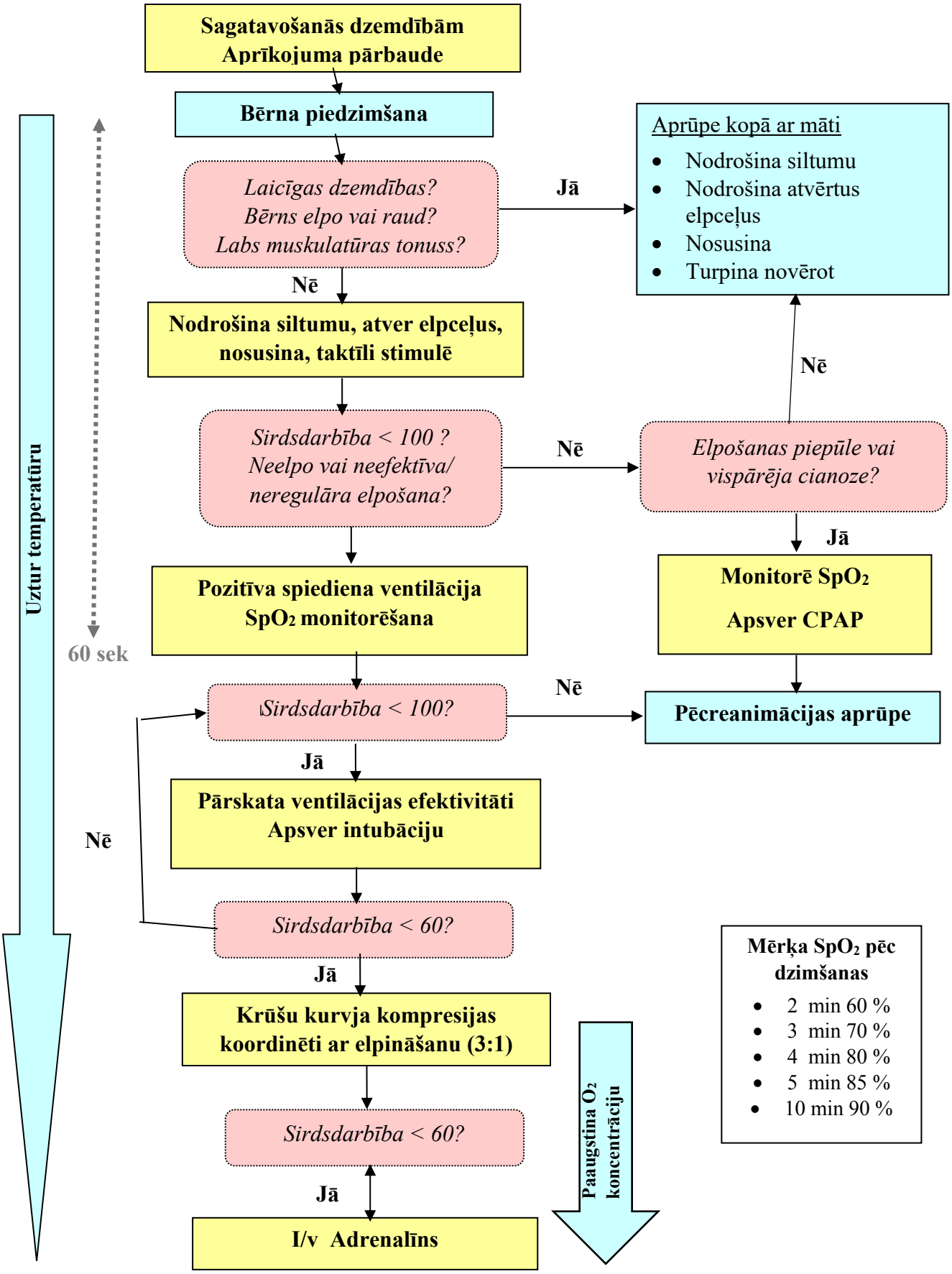
(©ILCOR 2015, adaptēts Latvijā)